

Workshop on Population & Speciation Genomics 2018



PARTICIPANTS



FACULTY AND ASSISTANTS



WELCOME!

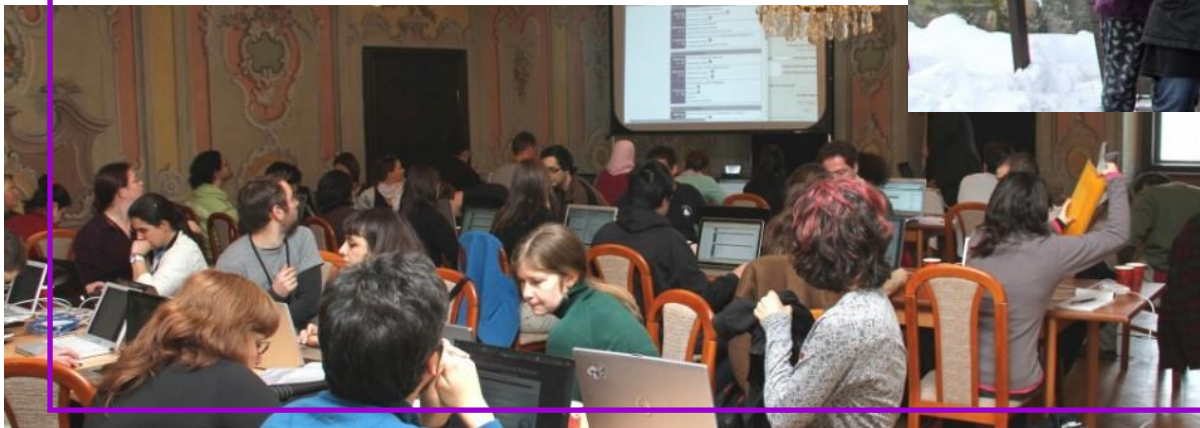



Český Krumlov & Science ...it was Wilhem von Rosenberg who became the most important Maecenas of the hermetic sciences, specially of alchemy...
...Present science in Cesky Krumlov is?

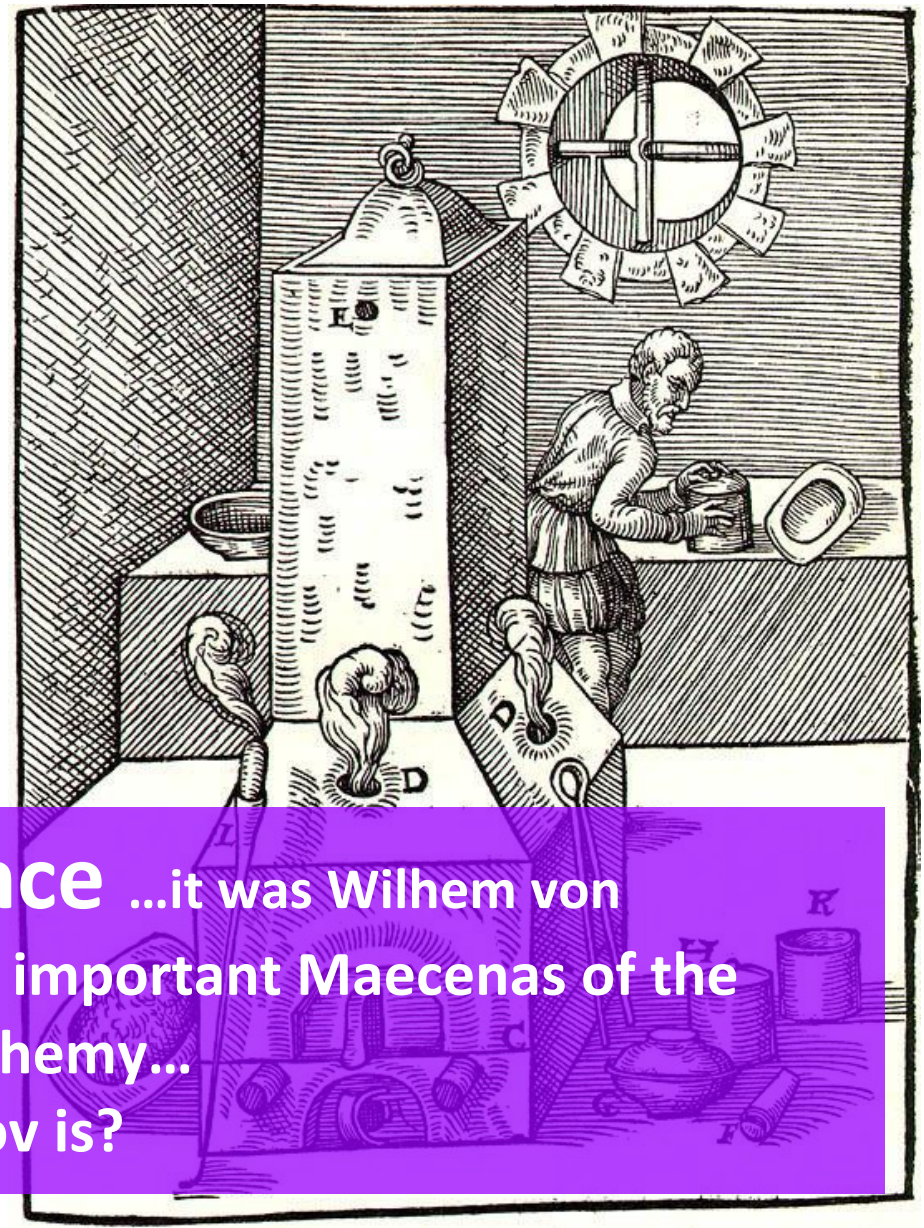

Where can I eat – partner restaurants, pubs?

Where can I buy a food – bakery, fruit...?

I don't feel well – Pharmacy, Hospital?

Other services – Taxi, exchange?

What to do – facultative programmes?





Where can I eat – restaurants, pubs...?

Together with our partners we prepared special - cheaper boarding possibilities.

Please respect the payment condition of each of these restaurants - we recommend payment cash in CZK. You can enjoy also your meal in approximately 40 others restaurants, coffees and pubs in the town.

PARTNER RESTAURANTS – for getting discount or special price show your workshop name tag to the staff

This offer is valid only from 22th January till 3rd February 2018



Papa's living restaurant – open 7 days in week
Lunch and Dinner (Price for Cours around 200,- CZK)
10% discount a la carte
Art: Pasta, pizza, salads, steaks

Restaurant Café Retro

Lunch menu 105,- CZK or 20 % Discount

Dinner 20% discount

Art: home made pasta, pizza, salads...fresh roasted coffee



Restaurant Švamberský dům

Lunch menu 100,- CZK or 20% discount

Dinner 20% discount a la carte

Art: Czech and international cuisine

Restaurant Laibon

Lunch menu 95,- CZK or discount 10%

Dinner 10% discount a la carte

Art: vegetarian cuisine



Restaurace Pizzeria Cosa Vostra

Lunch and Dinner 20 % Discount

A la carte

Art: home made pasta, pizza, salads...

Restaurant PUB DEPO – open from Thu. Evening till Sunday after.

Lunch menu for 129,- CZK or 10% Discount

Dinner 10% discount

Art: Czech and international cuisine





Egon Schiele CAFÉ

Lunch menu 20 % Discount

Dinner 20% discount

Barr: special offer for the workshop

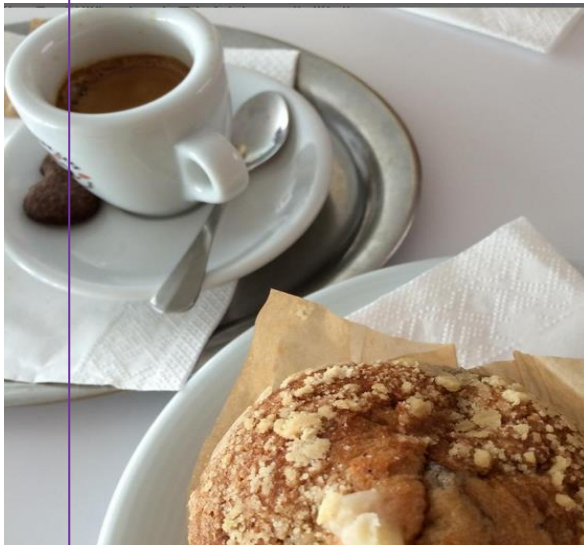

Fast-food and Café:

Theater Club Antré - Horní Street (the Town Theater), **Café & Wine Bar**

Kolektiv – Latran Str.,

Bistro Fontána – on the main square, **Kabab House** – Linecká Str.,

Other recommended restaurants in the town center:

Restaurant Maštal on the main square – Czech cuisine, steaks

Hospoda na Louži – Czech cuisine, with the local beer Eggenberg (PUB)

More restaurants, pubs, bars under:

<http://www.ckrumlov.info/gastronomy>

Workshop on Genomics 2015 Europe

Partner restaurants and facultative programs
2015

Všechny změny byly uloženy na disk.

Přidat vrstvu Sdílet

☒ Partner Restaurants - Workshop o...

Jednotlivé styly

Papa's Living Restaurant

Hotel A Restaurace Švamborský Dům

Restaurant Pod Radnicí

Laibon

Theatre Club Antre

BISTRO KOLEKTIV

Delli 99

Restaurace Pizzerie COSA VOSTRA

Cafe Retro Pizza & Cocktail

☐ Where I can buy some food – mar...

☐ Supermarkets out of the center

☐ I don't feel well – Pharmacy, Hosp...

☐ SERVIS - Laundromat + Taxi + Exc...

☐ What to do – special facultative o...

☒ Podkladová mapa

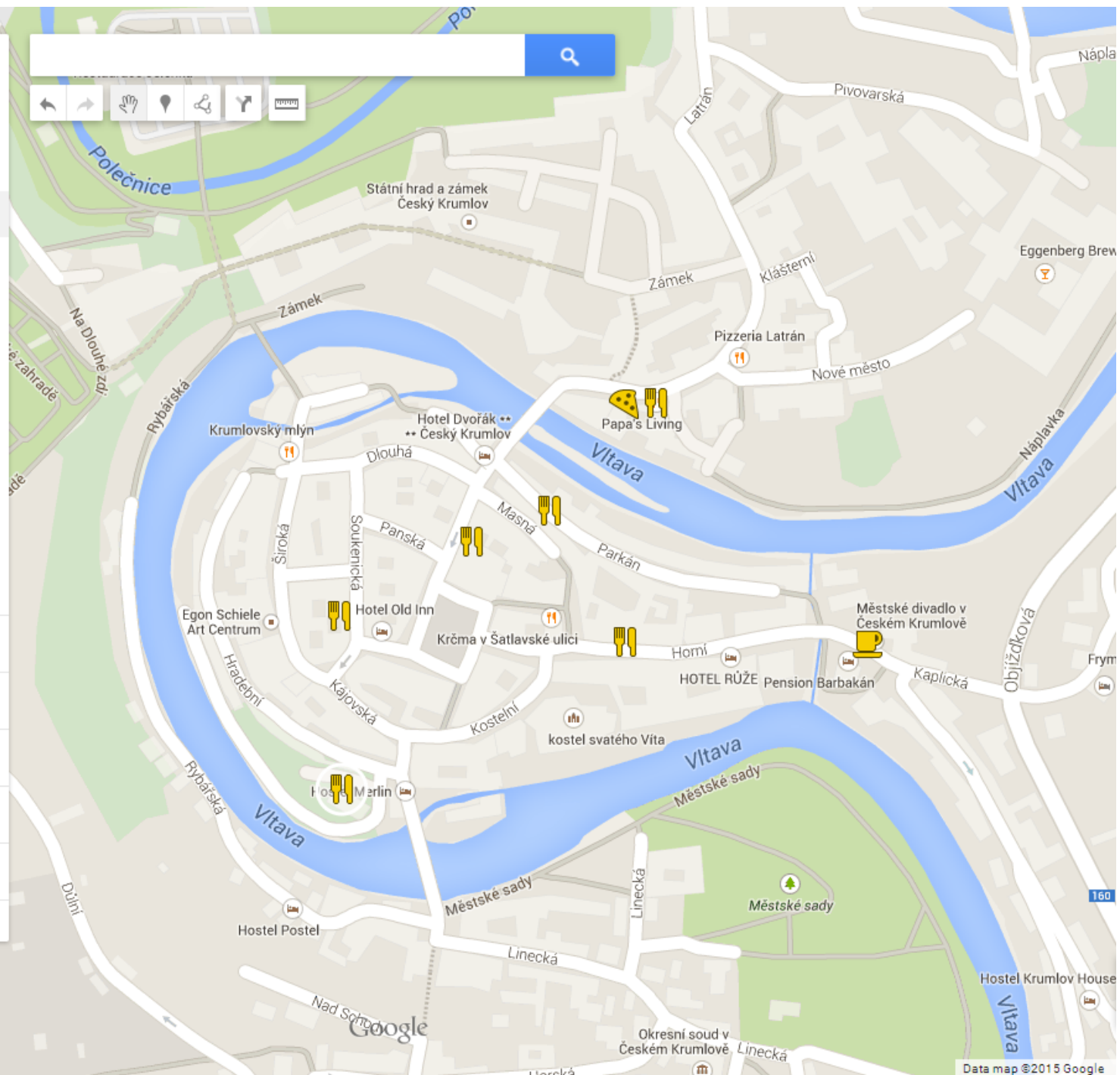

Where I can buy some food – markets & drugstores in the town centre:

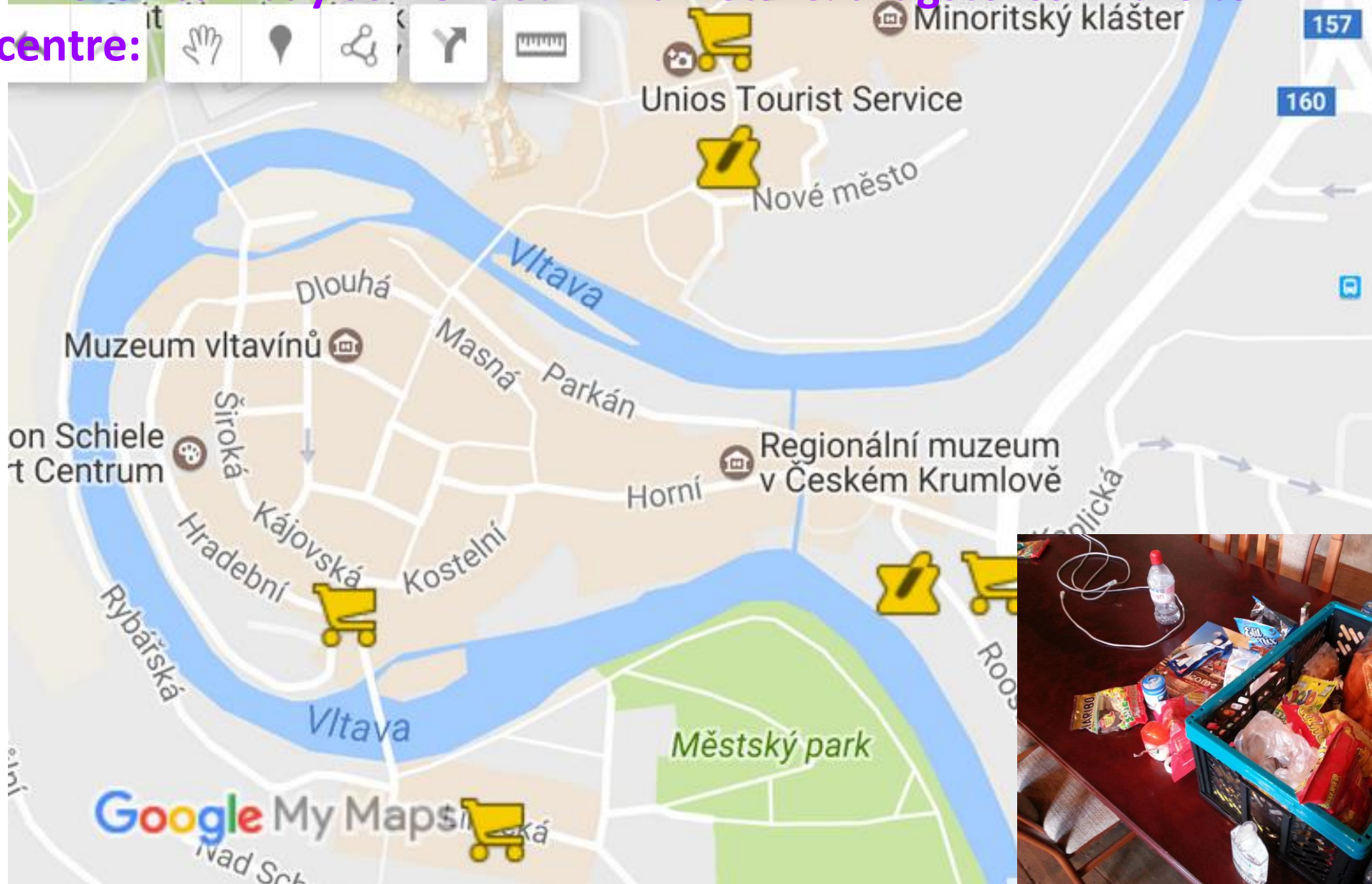

Bigger supermarkets are out of the town center:

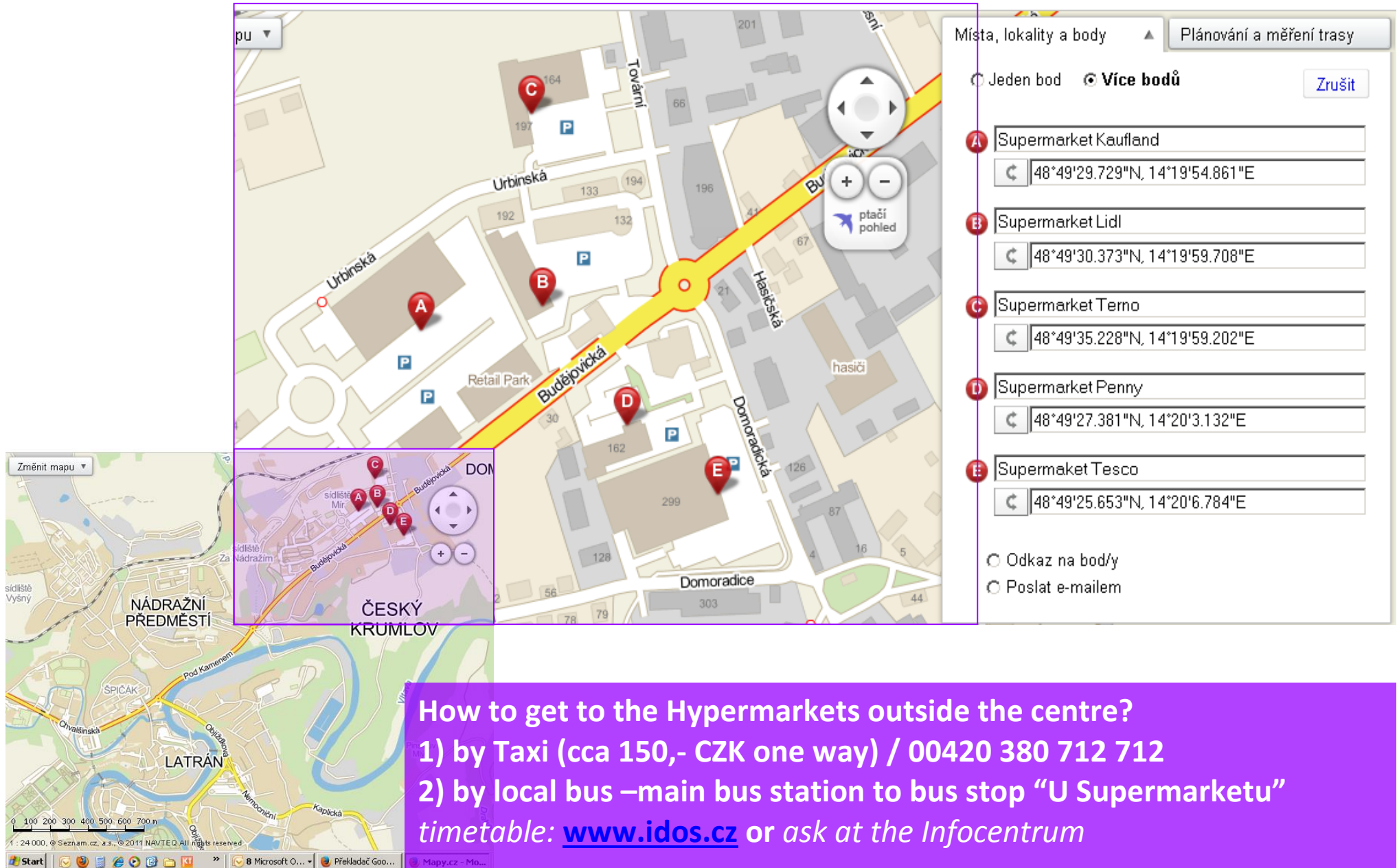

The image displays a map of České Krumlov, Czech Republic, highlighting the locations of five major supermarkets (A-E) and a route connecting them. The route is marked with a yellow line and a red dot at the center. The supermarkets are located outside the town center, along the Budějovická street. The map includes a detailed view of the town center and a smaller inset map showing the location of České Krumlov within the region of NÁDRAŽNÍ PŘEDMĚSTÍ and LATRÁN.

Map Details:

- Streets:** Urbinská, Budějovická, Domoradická, Hasičská, Pod Kamenem, Chvalšinská, Opatovská, Nemocniční, Kaplická.
- Landmarks:** Retail Park, sídliště Vyšný, sídliště Nádražím, sídliště Mir.
- Scale:** 1 : 24 000.
- Copyright:** © Seznam.cz, a.s., © 2011 NAVTEQ. All rights reserved.

Supermarket Locations and Coordinates:

Point	Supermarket	Coordinates (N, E)
A	Supermarket Kaufland	48°49'29.729"N, 14°19'54.861"E
B	Supermarket Lidl	48°49'30.373"N, 14°19'59.708"E
C	Supermarket Terno	48°49'35.228"N, 14°19'59.202"E
D	Supermarket Penny	48°49'27.381"N, 14°20'3.132"E
E	Supermarket Tesco	48°49'25.653"N, 14°20'6.784"E

How to get to the Hypermarkets outside the centre?

- 1) by Taxi (cca 150,- CZK one way) / 00420 380 712 712
- 2) by local bus –main bus station to bus stop “U Supermarketu”

timetable: www.idos.cz or ask at the Infocentrum

I don't feel well – Pharmacy, Hospital...:

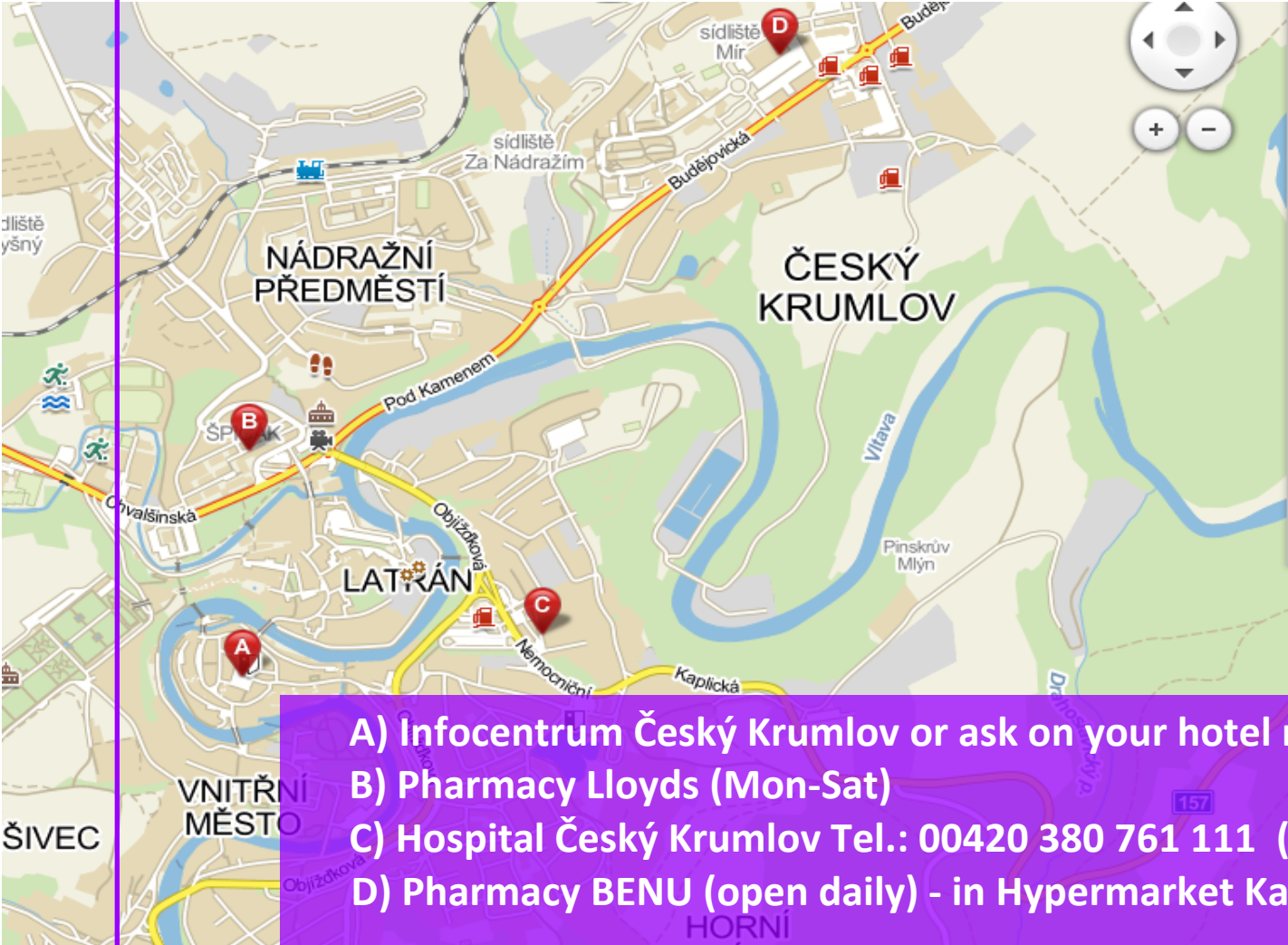

A Infocentrum Český Krumlov
48°48'38.559"N, 14°18'53.808"E

B Pharmacy Loyds
48°48'57.345"N, 14°18'54.335"E

C Hospital Český Krumlov
48°48'42.260"N, 14°19'28.473"E

D Pharmacy BENU
48°49'30.735"N, 14°19'55.289"E

☐ Jeden bod ☒ více bodů [Zrušit](#)

☐ Odkaz na bod/y ☐ Poslat e-mailem

A) Infocentrum Český Krumlov or ask on your hotel reception
B) Pharmacy Loyds (Mon-Sat)
C) Hospital Český Krumlov Tel.: 00420 380 761 111 (Pharmacy Mon-Fri)
D) Pharmacy BENU (open daily) - in Hypermarket Kaufland

Emergency Telephone numbers:

112 Emergency / 150 Fire brigade / 155 First aid / 156 Town police / 158 State police



Exchange:

At Infocentrum or in the Bank or use the ATM
(we don't recommend the "Check Point"!)

TAXI Krumlov

Call: 00420 380 712 712

or ask at the Infocentrum or on your hotel reception

LAUNDERING — Please, ask in you gust house or hotel for the laundering service

What to do – special facultative offer



TOWN TOUR + WORKSHOP DINNER

DATE: Saturday 27th January at 5:30 p.m.

WHERE: on the main square near the St. Mary column

no tickets - just be there



The best of the ČESKÝ KRUMLOV CASTLE - Halls and Baroque Theatre with English speaking guide

The castle Cesky Krumlov is officially closed in winter time – but not for you!

DATE: Sunday 28th January 2018

Price: 450,- CZK per person / Meeting point: Town Square in front of the Infocentrum at 10:00 a.m.

(10.05 – 10.20 walk to the castle, ca. 10:30 – 11:15 tour,, individually back)

min. 10 pax, max. 40 pax in the group

TICKETS: available only at Infocentrum till Saturday the 26th January till 4:00 p.m.

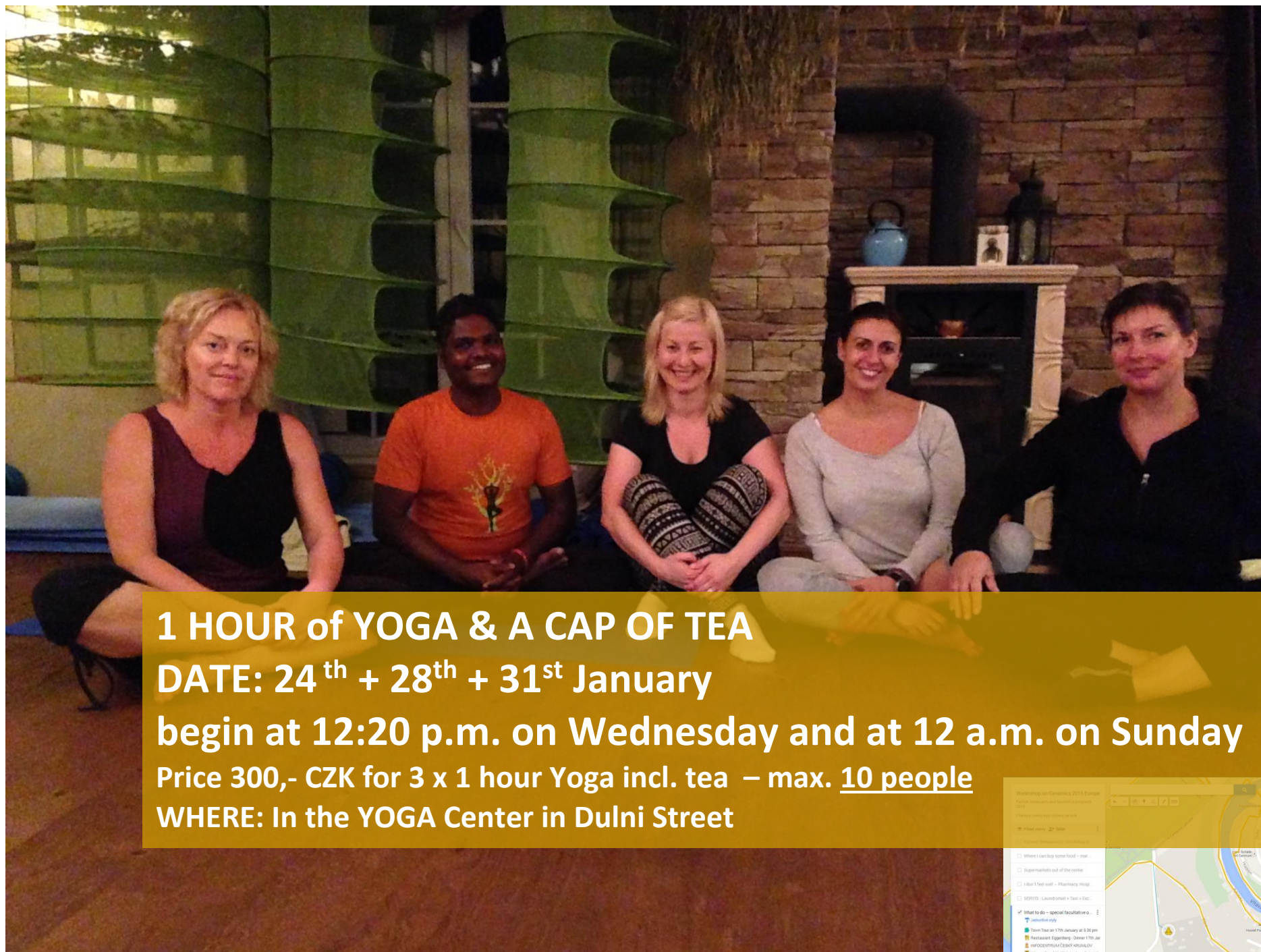

1 HOUR of YOGA & A CAP OF TEA

DATE: 24th + 28th + 31st January

begin at 12:20 p.m. on Wednesday and at 12 a.m. on Sunday

Price 300,- CZK for 3 x 1 hour Yoga incl. tea – max. 10 people

WHERE: In the YOGA Center in Dulni Street

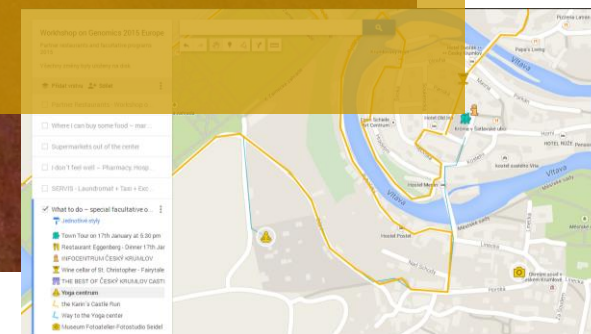

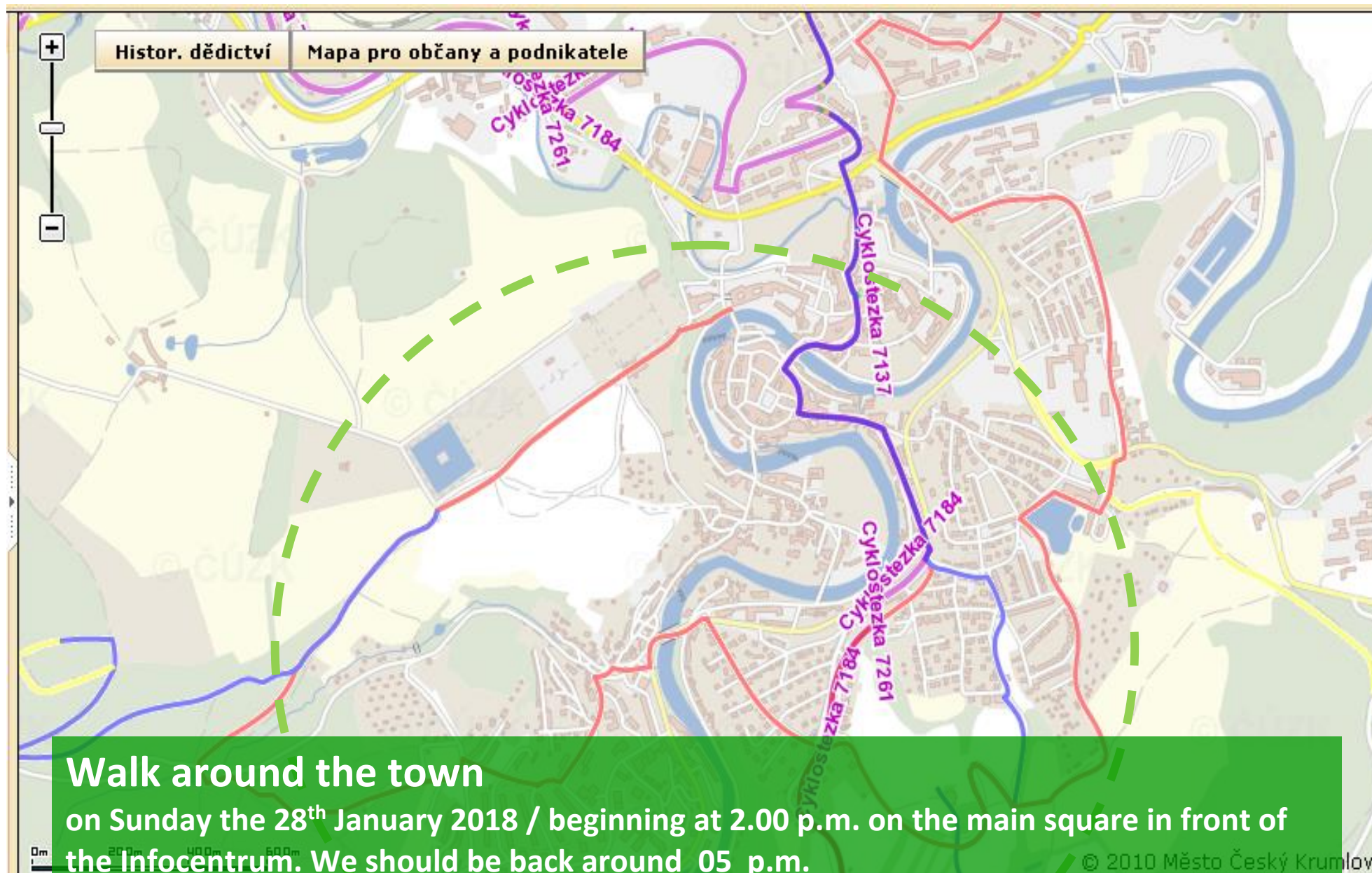

Walk around the town

on Sunday the 28th January 2018 / beginning at 2.00 p.m. on the main square in front of the Infocentrum. We should be back around 05 p.m.

you need: light hiking shoes, snack (refreshment along the way available)



PICTURE FROM THE HISTORICAL PHOTOSTUDIO SEIDEL

Date: every day except Monday from 9 a.m. till 2 p.m. (lunch time 12 – 01 p.m.)

Price: from 100,- CZK for digital image

Payment directly in the Museum



CZECH AND MORAVIAN WINE and taste of local cheeses and bread...

At the Wine cellar of St. Christopher (sv. Kryštof) Date: Sunday the 28th January at 7 p.m.

Price 700,- CZK (min. 10 pax max. 34 pax for the tasting)

tickets available at Infocentrum till Saturday the 27th January till 5 p.m.



FIRST ESCAPE GAME IN CESKY KRUMLOV

The Interrogation room



The Alchemist's secrets



KRUMLOV ESCAPE GAME – EXTRA OFFER FOR THE WORKSHOP PEOPLE

Date: Sun. 28th Jan. at 11.00 a. m. and at 11.30 a. m. / pls. contact the provider till 25th Jan.

Other dates on request.

Price: 490,- CZK per Game / ca. 1 hour >> 1 space >> 2 – 5 people

Reservation: via e-mail krumlovescapedgame@gmail.com or contact direct the_Mr. Roman Chybík via phone 00420 777568277 or Mrs. Eszter Sarody on phone 00420 774975813

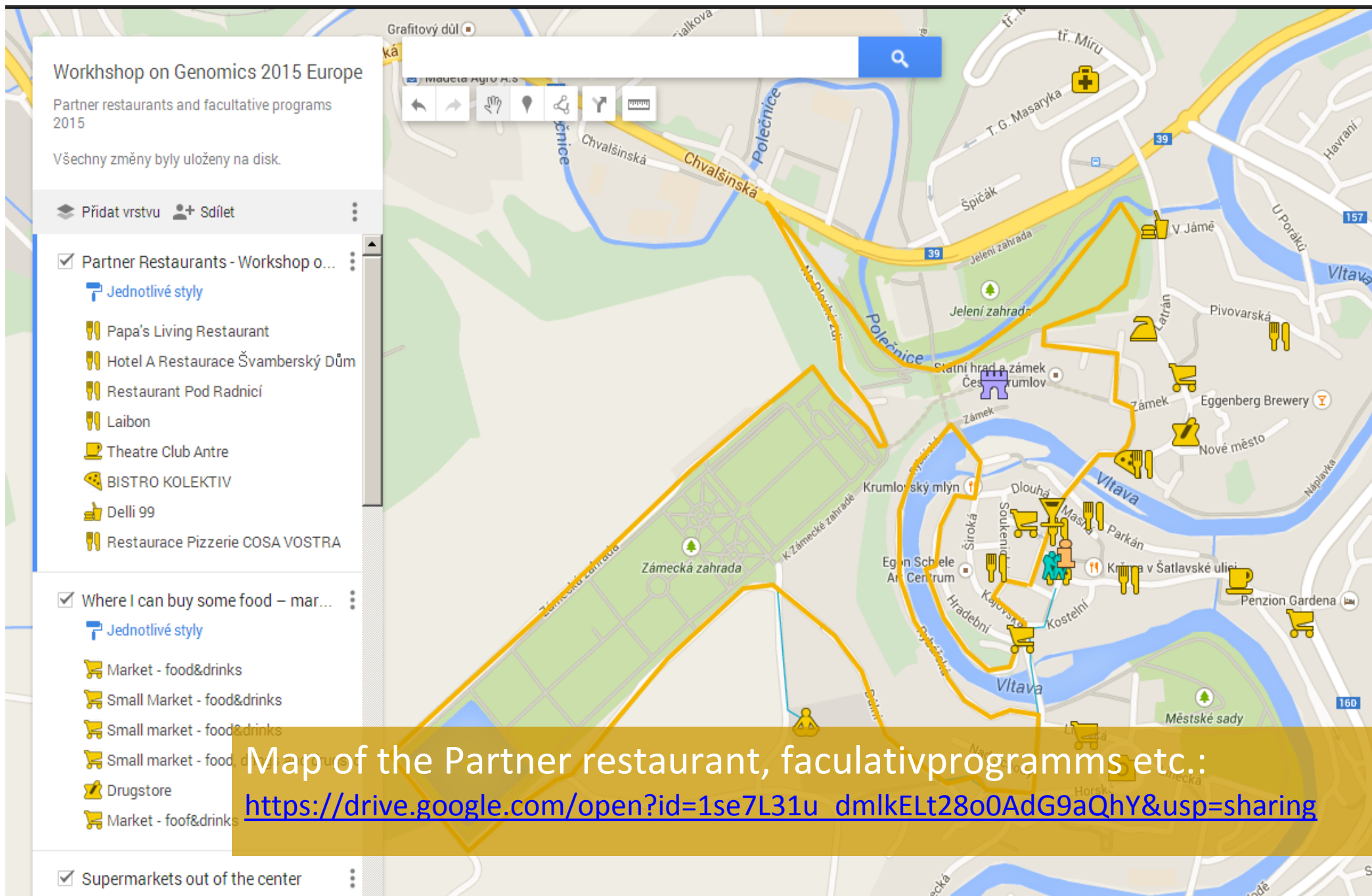

Workshop on Genomics 2015 Europe

Partner restaurants and facultative programs
2015

Všechny změny byly uloženy na disk.

Přidat vrstvu Sdílet

✓ Partner Restaurants - Workshop o...

Jednotlivé styly

- Papa's Living Restaurant
- Hotel A Restaurace Švamberký Dům
- Restaurant Pod Radnicí
- Laibon
- Theatre Club Antre
- BISTRO KOLEKTIV
- Delli 99
- Restaurace Pizzerie COSA VOSTRA

✓ Where I can buy some food – mar...

Jednotlivé styly

- Market - food&drinks
- Small Market - food&drinks
- Small market - food&drinks
- Small market - food, d
- Drugstore
- Market - food&drinks

✓ Supermarkets out of the center

Map of the Partner restaurant, facultativprogramms etc.:

https://drive.google.com/open?id=1se7L31u_dmlkELt28o0AdG9aQhY&usp=sharing

General rules for facultative trips and activities 2018

- 1) If you need cancel your ticket, please bring it personally to the Infocentrum before the dead line of each activity. The cancellation after the trip cannot be accepted.
- 2) If you have any questions or if you were discontented with some service, please contact Mr. Daniel Kintzl from Infocentrum or inform the staff at the Infocentrum – front office
- 3) All offered programs and times are subject to changed mostly regarding the weather or personal capacity.
- 4) For the offers aren't provided discounts (ISIC Card, ITC Card ...)

For other leisure activities – Horseback riding, guided town tours, swimming, ice skating... ask the staff of Infocentrum on the main square:

Infocentrum Český Krumlov:

Náměstí Svornosti 2 / 38101 Český Krumlov /

Telephone: +420 380 704 622, Fax: +420 380 704 619, E-mail: info@ckrumlov.info,

www.ckrumlov.info/infocentre

PRACTICAL CONVERSATION...

Good morning >> Dobré ráno

How are you? >> Jak se máš?

Fine, my fingers are getting numb! >> Fajn, mrznou mi prsty!

Can I invite you for a drink? >> Mohu tě pozvat na drink?

Thank you, it's kind >> Děkuji, to je milé

Hot wine and one beer please >> Svařák a pivo prosím

Cheers! >> Na zdraví



enjoy the workshop