

# Workshop on Genomics



**PARTICIPANTS**



**FACULTY AND ASSISTANTS**



**WELCOME!**

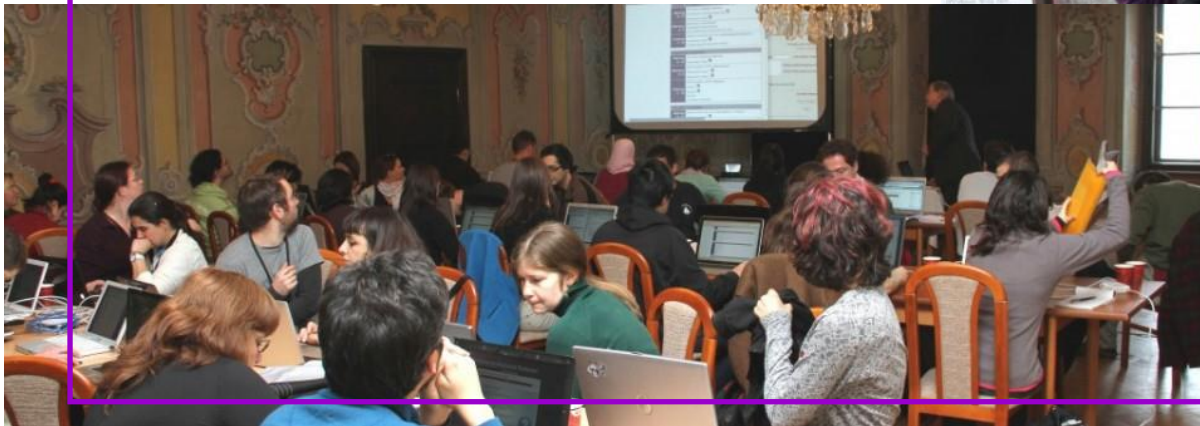

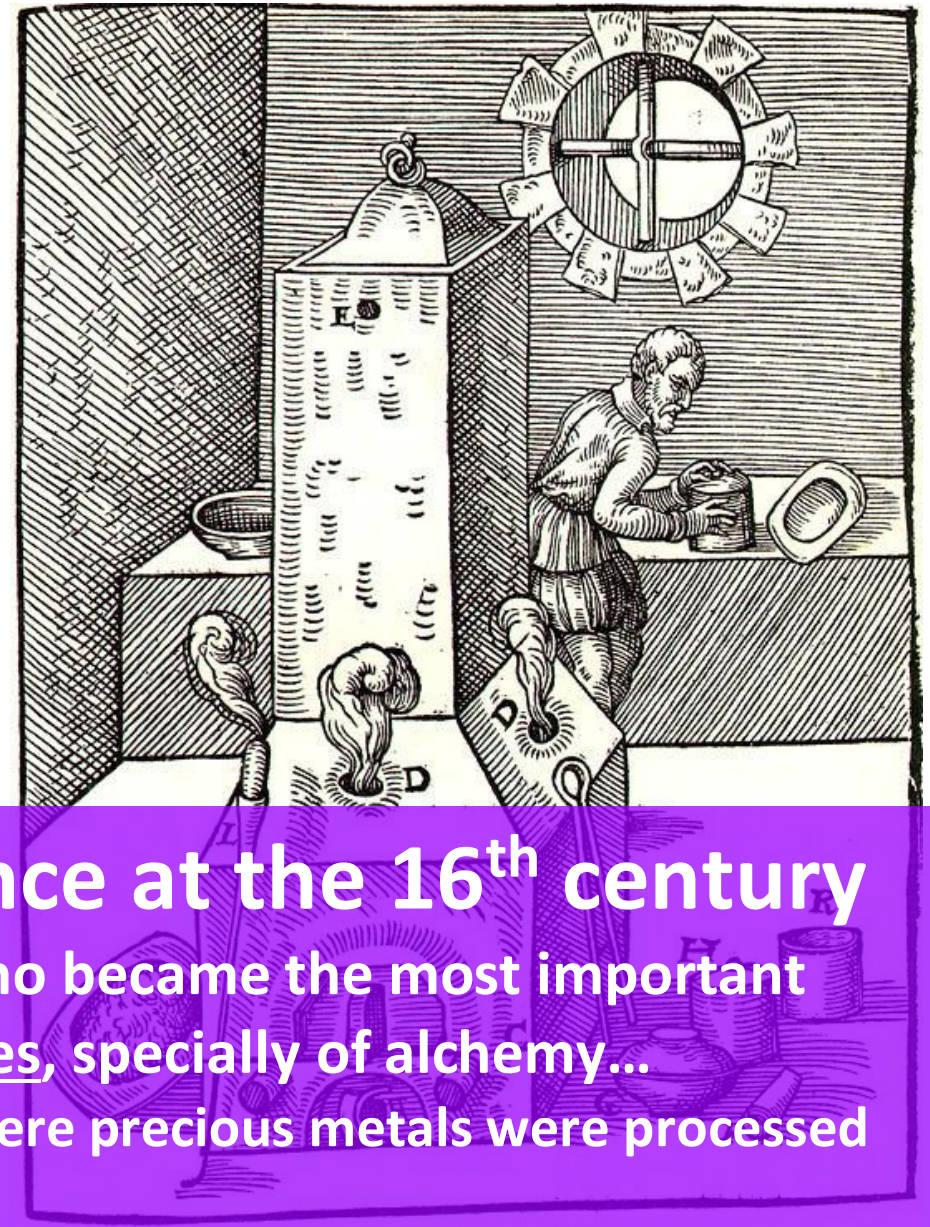

## Český Krumlov & Science at the 16<sup>th</sup> century

...it was Lord William Rosenberg who became the most important Maecenas of the hermetic sciences, specially of alchemy...

...Temporal display of workshop, where precious metals were processed and their quality tested...

...Present science in Cesky Krumlov?

Where can I eat – partner restaurants, pubs?

Where can I buy food – bakery, fruit...?

I don't feel well – Pharmacy, Hospital?

Other services – Taxi, exchange?

What to do – facultative programmes?





## Where can I eat – restaurants, pubs...?

Together with our partners we prepared special - cheaper boarding possibilities.

Please respect the payment condition of each of these restaurants - we recommend payment cash in CZK. You can enjoy also your meal in approximately 40 others restaurants, coffees and pubs in the town.

**PARTNER RESTAURANTS** – for getting discount or special price show your workshop name tag to the staff. This offer is valid only during the workshop (until February 2)



**Papa's living restaurant**  
**Lunch and Dinner**  
**10% discount a la carte**  
**Art: Pasta, pizza, salads, steaks**

### **Restaurant – PUB DEPO**

**Lunch menu 115 CZK or 10% discount**

**Dinner 10% discount**

**Art: Czech and international cuisine**



### **Restaurant Švamborský dům**

**Lunch menu 100 CZK or 20% discount**

**Dinner 20% discount a la carte**

**Art: Czech and international cuisine**

### **Restaurant Laibon**

**Lunch menu 110 CZK or discount 10%**

**Dinner 10% discount a la carte**

**Art: vegetarian cuisine**





**Restaurace Pizzeria Cosa Vostra**  
**Lunch and Dinner 20 % discount a la carte**  
**Art: home made pasta, pizza, salads...**

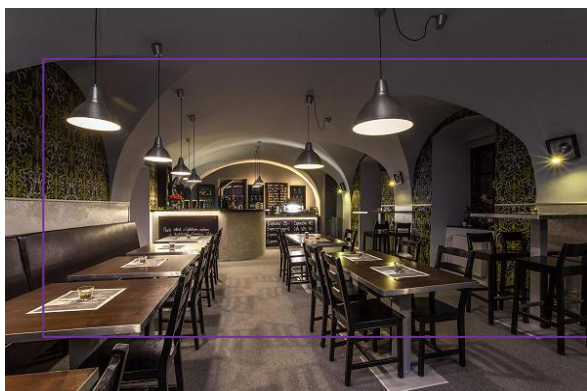

**Café Rero (January 20-23 closed)**  
**Lunch menu 115 CZK or 10 % discount a la carte**  
**Dinner 10% discount**  
**Art: home made pasta, pizza, salads...fresh roasted coffee**



**Schiele Café**  
**20 % discount**  
**Art: Nespresso, sandwiches, cakes...**



**Restaurant Don Julis (Hotel Zlaty Andel)**  
**10 % discount**  
**Art: Czech and international cusien**



**Fast-food and Café:**

**Theater Club Antré** - Horní Street (the Town Theater), **Café & Wine Bar Kolektiv** – Latran Str.,  
**Kebab House** – Linecká Str.

**Other recommended restaurants in the town centre:**

**Restaurant Maštal** on the main square – Czech cuisine, steaks

**Hospoda na Louži** – Czech cuisine, with the local beer Krumlov (PUB)

**More restaurants, pubs, bars under:** <http://www.ckrumlov.info/gastronomy>

Všechny změny byly uloženy na disk.

Přidat vrstvu Sdílet

☒ Partner Restaurants - Workshop o... ⋮

## Jednotlivé styly

 Papa's Living Restaurant

 Hotel A Restaurace Švamberký Dům

 Restaurant Pod Radnicí

 Laibon

 Theatre Club Antre



 Delli 99

 **Restaurace Pizzeria COSA VOSTRA**

 Cafe Retro Pizza & Cocktail

☐ Where I can buy some food – mar...

☐ Supermarkets out of the center

☐ I don't feel well – Pharmacy, Hosp...☐ **SERVIS - Laundromat + Taxi + Exc...**☐ What to do – special facultative o...

▼ Podkladová mapa

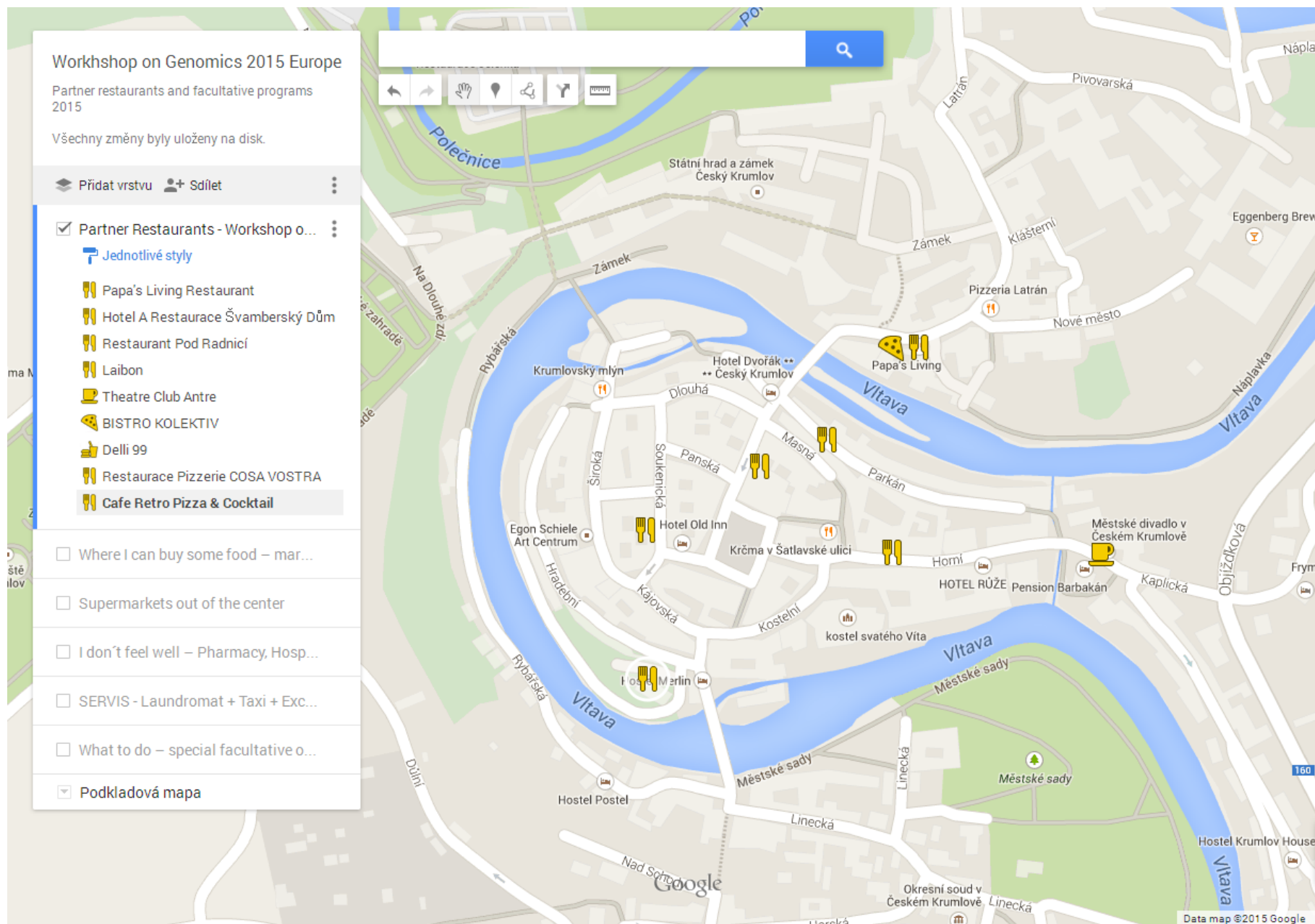

Where can I buy some food – markets & drugstores in the town centre:

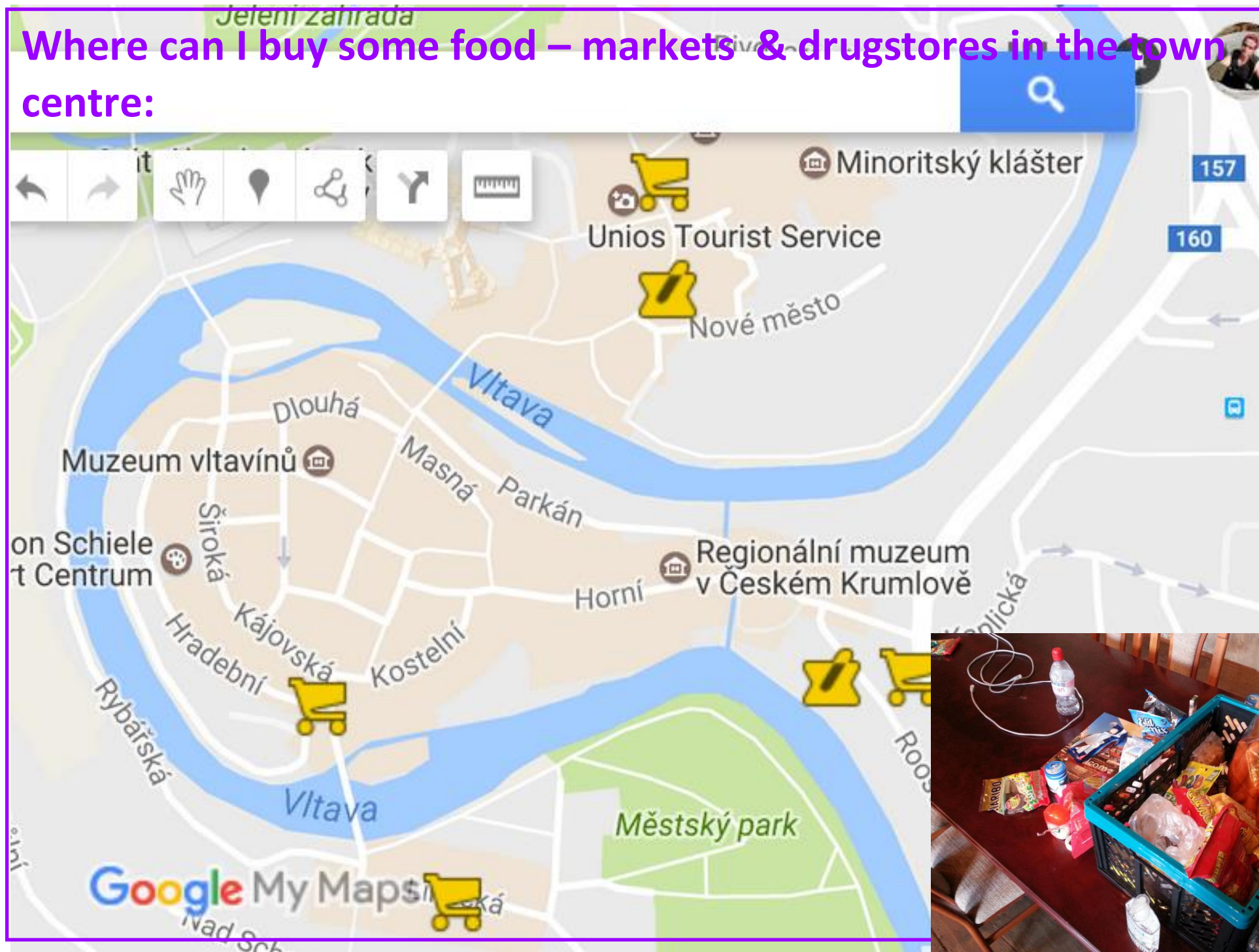

# Bigger supermarkets are out of the town center:

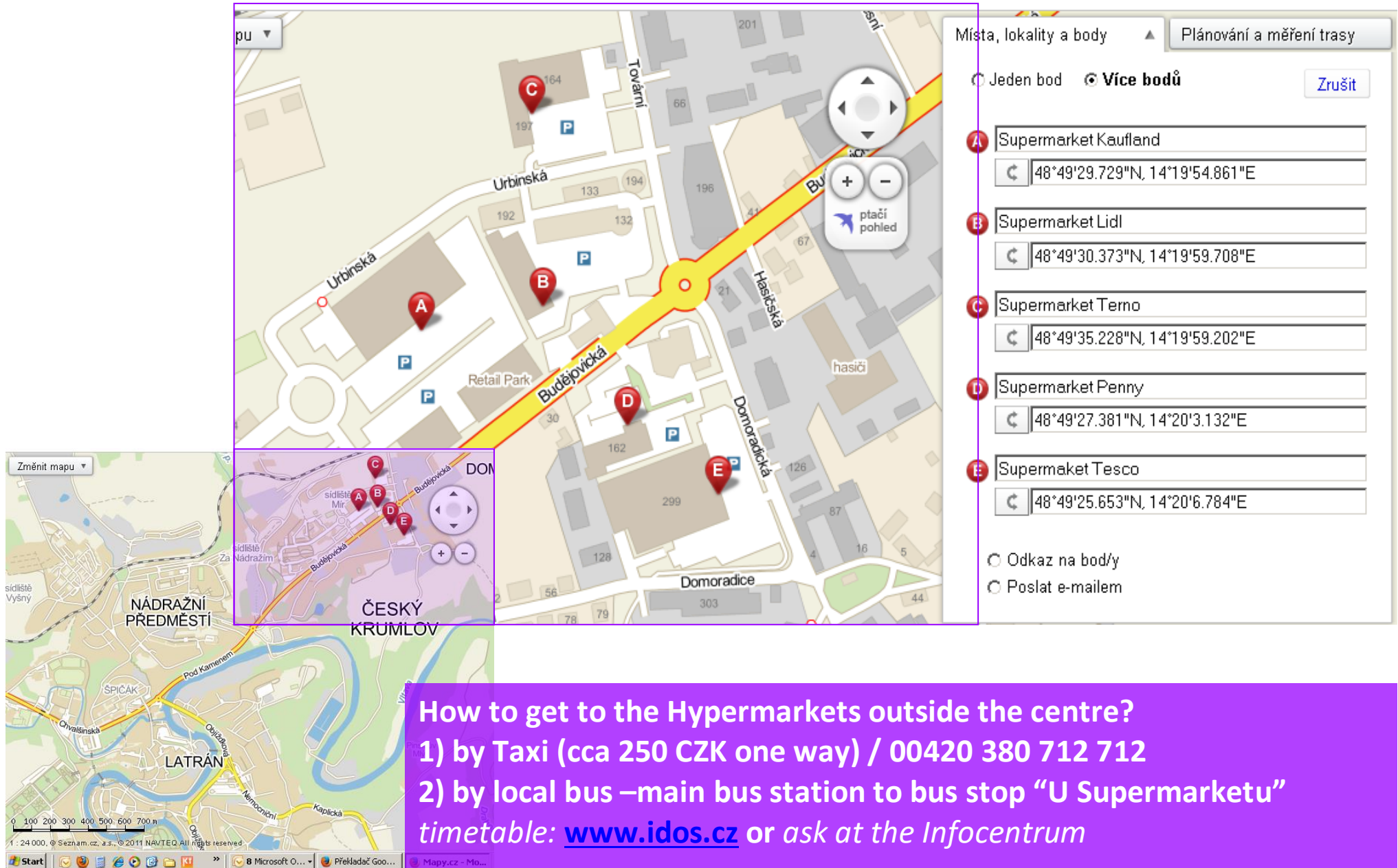

The image displays a map of České Krumlov, Czech Republic, highlighting the locations of five major supermarkets (A-E) and a route connecting them. The route starts at the town center (marked with a red dot) and proceeds along the main road (Budejovická) towards the outskirts. The supermarkets are located at various points along this route, with their coordinates listed in the table below.

Supermarket	Coordinates (N, E)
Supermarket Kaufland	48°49'29.729"N, 14°19'54.861"E
Supermarket Lidl	48°49'30.373"N, 14°19'59.708"E
Supermarket Terno	48°49'35.228"N, 14°19'59.202"E
Supermarket Penny	48°49'27.381"N, 14°20'3.132"E
Supermarket Tesco	48°49'25.653"N, 14°20'6.784"E

How to get to the Hypermarkets outside the centre?

- 1) by Taxi (cca 250 CZK one way) / 00420 380 712 712
- 2) by local bus –main bus station to bus stop “U Supermarketu”

timetable: [www.idos.cz](http://www.idos.cz) or ask at the Infocentrum

# I don't feel well – Pharmacy, Hospital...:

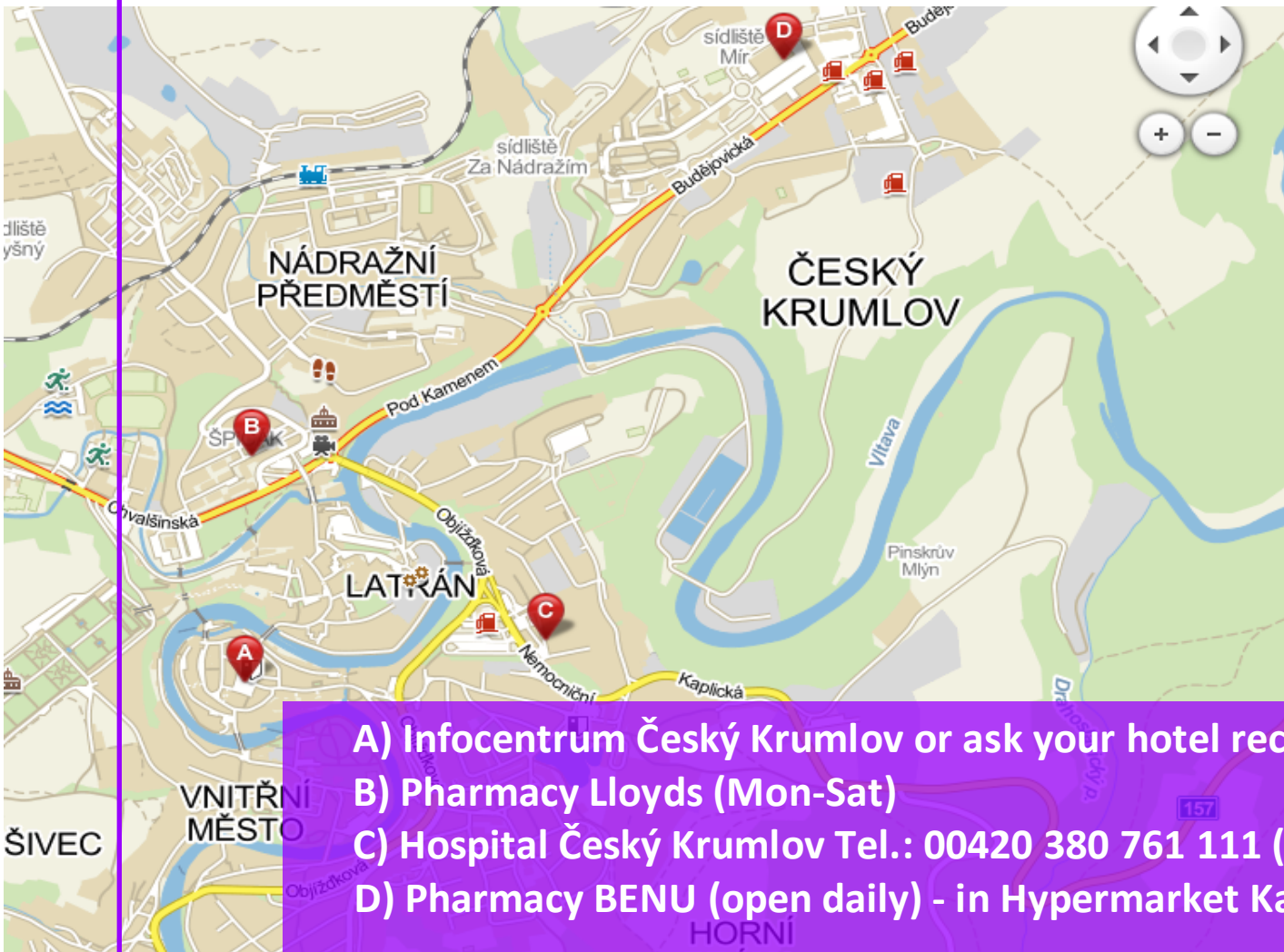

**A** Infocentrum Český Krumlov  
48°48'38.559"N, 14°18'53.808"E

**B** Pharmacy Loyds  
48°48'57.345"N, 14°18'54.335"E

**C** Hospital Český Krumlov  
48°48'42.260"N, 14°19'28.473"E

**D** Pharmacy BENU  
48°49'30.735"N, 14°19'55.289"E

☐ Jeden bod ☒ více bodů [Zrušit](#)

☐ Odkaz na bod/y ☐ Poslat e-mailem

**A) Infocentrum Český Krumlov or ask your hotel reception**  
**B) Pharmacy Loyds (Mon-Sat)**  
**C) Hospital Český Krumlov Tel.: 00420 380 761 111 (Pharmacy Mon-Fri)**  
**D) Pharmacy BENU (open daily) - in Hypermarket Kaufland**

**Emergency Telephone numbers:**

**112 Emergency / 150 Fire brigade / 155 First aid / 156 Town police / 158 State police**



### **Exchange:**

At Infocentrum or in the Bank or use the ATM  
(we don't recommend the Exchange "Check Point"!) )

### **TAXI Krumlov**

Call: 00420 380 712 712

or ask at the Infocentrum or on your hotel reception

**LAUNDERING** - Please ask in you guest house or use the discounted service at the  
**Hotel Zlaty Andel**

# What to do – special facultative offer



## TOWN TOUR + WORKSHOP DINNER

**DATE:** Saturday 11<sup>th</sup> January at 6 p.m.

**WHERE:** Meeting point on the main square near the St. Mary column

no tickets - just be there



## **The best of the ČESKÝ KRUMLOV CASTLE - Halls and Baroque Theatre with English speaking guide**

**The castle Cesky Krumlov is officially closed in winter time – but not for you!**

**DATE: Sunday the 12<sup>th</sup> January**

**Price: 500 CZK per person / 1st group at 9:45 a.m., 2nd group at 10:45 a.m.**

**min. 10 pax , max. 35 in the group / Meeting point: Town Square in front of the Infocentrum /**

**TICKETS: available only at Infocentrum till Saturday the 1th January till 4:00 p.m.**



## 2 x 1 HOUR of YOGA

Th. 9<sup>th</sup> January (beginning at 12:15 p.m.) + Th. 16<sup>th</sup> January (beginning at 12:15 p.m.)

**Price for two lessons: 250 CZK (2 x 1 hour Yoga incl. tea / max. 12 persons)**

**WHERE: In the YOGA Center in Dulni Street near the castle Garden**

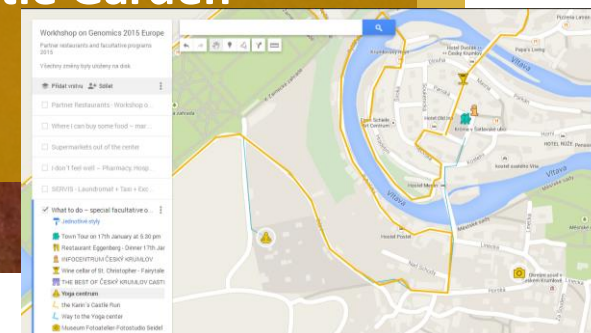

# Karin's Castle Run (5.06 km)

Delete | Edit

5km around the castle in Cesky Krumlov

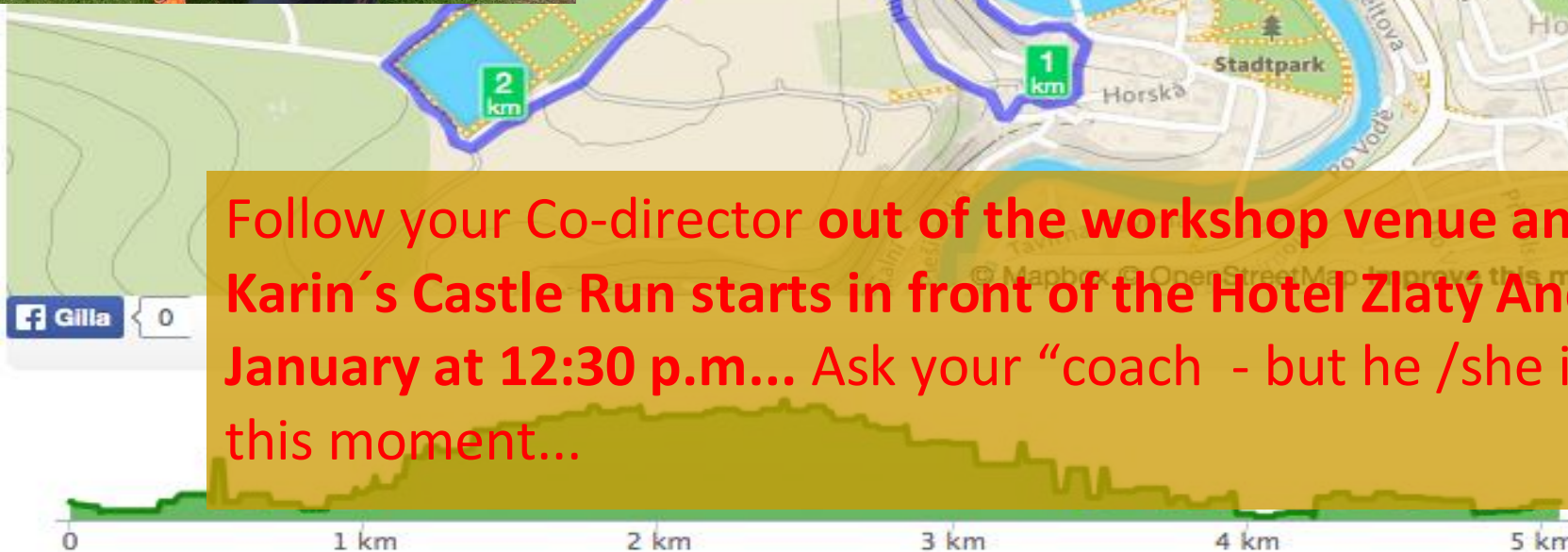

Follow your Co-director out of the workshop venue and pubs...the Karin's Castle Run starts in front of the Hotel Zlatý Anděl on 13<sup>th</sup> January at 12:30 p.m... Ask your "coach" - but he /she is not know in this moment...



## **Hiking and Archery**

**on Sunday the 12<sup>th</sup> January / beginning at 11.30 a.m. on the main square in front of the Infocentrum. We should be back around 5.00 p.m.** (easy to catch the castle visit at 9:45 and wine tasting at 7 p.m.)

**you will need:** hiking shoes and clothes, snack, money (refreshment along the way available)



## PICTURE FROM THE HISTORICAL PHOTOSTUDIO SEIDEL

Date: every day except Monday from 9 a.m. till 2 p.m. (lunch time 12 – 01 p.m.)

Price: A4 600 CZK print A4 excl. frame / incl. frame 750 CZK / digital data available.

Payment directly in the Museum

*J. Seidel*  
museum *Spezialatelier*



## Czech and regional MORAVIAN WINE WITH COMMENTARY and taste of local specialties and delicacies...

Where: Wine shop St. Christopher (Fairytale House), Radniční Str. 29

Date: Sunday the 12<sup>th</sup> January, Beginning: at 7 p.m. / Price 750 CZK per person

Capacity: min. 10 per., max. 40 persons for the tasting

tickets available at Infocentrum till Saturday the 11<sup>th</sup> January till 5 p.m.



## Swimming pool in Cesky Krumlov - Opening hours for public

Mon.	close
Tues.	6:00 - 8:00 a.m., 02:00 - 04:00 p.m., 06:30 - 09:00 p.m
Wed.	6:00 - 8:00 a.m., 02:00 - 05:00 p.m., 06:00 - 09:00 p.m.
Thu.	6:00 - 8:00 a.m., 02:00 - 04:00 p.m, 05:30 - 09:00 p.m.
Fri.	6:00 - 8:00 a.m., 01:00 - 09:00 p.m., 06:00 - 09:00 p.m.
Sat.	01:00 - 09:00 p.m
Sun.	01:00 - 09:00 p.m

Price: 1 hr for 60 CZK, 1,5 hrs for 70 CZK, 2 hrs for 80 CZK

Address: Fialková 225, 381 01 Český Krumlov / ca. 15 minits walk from the sqare

# General rules for facultative trips and activities 2019

- 1) If you need cancel your ticket, please bring it personally to the Infocentrum before the deadline of each activity. The cancellation after the trip cannot be accepted.
- 2) If you have any questions or if you were discontented with some service, please contact Mr. Daniel Kintzl from Infocentrum or inform the staff at the Infocentrum – front office.
- 3) All offered programs and times are subject to change mostly regarding the weather or personal capacity.
- 4) For the offers are no discounts (ISIC Card, ITYC Card ...)

For other leisure activities – Horseback riding, guided town tours, swimming, ice skating... ask the staff of Infocentrum on the main square:

Infocentrum Český Krumlov:

Náměstí Svornosti 2 / 38101 Český Krumlov /

Telephone: +420 380 704 622, E-mail: [info@ckrumlov.info](mailto:info@ckrumlov.info),

[www.ckrumlov.info/infocentre](http://www.ckrumlov.info/infocentre)

## PRACTICAL CONVERSATION...

Good morning >> Dobré ráno

How are you? >> Jak se máš?

My fingers are getting numb! >> Mrznou mi prsty!

Can I help you? >> Mohu pomoci?

Can I invite you for a drink? >> Mohu tě pozvat na drink?

Thank you, its kind >> Děkuji, to je milé

Hot wine and one beer please >> Svařák a pivo prosím

Cheers! >> Na zdraví



**enjoy the workshop**